

PREMISES LICENCE

Receipt: F00109014528

Premises Licence Number: LN00002646

This Premises Licence has been issued by:

***The Licensing Authority, London Borough of Haringey,
Civic Centre, High Road, Wood Green,
London, N22 8LE***

Signature:

Date: 21st June 2006

Part 1 – PREMISES DETAILS

Postal Address of Premises or, if none, Ordnance Survey map reference or description:

**WEST GREEN POOL BAR
428 WEST GREEN ROAD
SOUTH TOTTENHAM
LONDON
N15 3LP**

Where the Licence is time limited, the dates:

Not applicable

Licensable activities authorised by the Licence:

Supply of Alcohol

Regulated Entertainment: Films

The times the Licence authorises the carrying out of licensable activities:

Supply of Alcohol

Monday to Sunday 1200 to 0000

Regulated Entertainment

Monday to Sunday 1200 to 0000

The opening hours of the premises:

Monday to Sunday 24hours a day

Where the Licence authorises supplies of alcohol whether these are on and/or off supplies:

Supply of alcohol for consumption **ON** the premises.

Part 2

Name, (registered) address, telephone number and e-mail (where relevant) of holder of Premises Licence:

Huseyin Karakus
428 West Green Road
South Tottenham
London
N15 3LP
Telephone: 07743854667

Registered number of holder, for example company number, charity number (where applicable):

Name, address and telephone number of designated premises supervisor where the Premises Licence authorises the supply of alcohol:

Melek Celik
198 Grampian House
North Mall
Edmonton
London
N9 0EG

Personal Licence number and issuing authority of personal licence held by designated premises supervisor where the Premises Licence authorises for the supply of alcohol:

Personal Licence Number: LN/200600313
The London Borough of Enfield

Annex 1 –Mandatory Conditions

Section 19 - Supply of Alcohol

(2) No supply of alcohol may be made under the premises licence-

- (a) at a time when there is no designated premises supervisor in respect of the premises licence, or
- (b) at a time when the designated premises supervisor does not hold a personal licence or his personal licence is suspended.

(3) The second condition is that every supply of alcohol under the premises licence must be made or authorised by a person who holds a personal licence.

Section 20 - Exhibition of films

(2) Where the film classification body is specified in the licence, unless subsection (3) (b) applies, admission of children must be restricted in accordance with any recommendation made by that body.

(3) Where-

- (a) the film classification body is not specified in the licence, or
 - (b) the relevant licensing authority has notified the holder of the licence that this subsection applies to the film in question,
- admission of children must be restricted in accordance with any recommendation made by that licensing authority.

(4) In this section-

- “children” means persons aged under 18; and
- “film classification body” means the person or persons designated as the authority under section 4 of the Video Recordings Act 1984.

Annex 2 – Conditions consistent with the Operating Schedule

THE PREVENTION OF CRIME AND DISORDER

Individuals already intoxicated not permitted entry into premises.

PUBLIC SAFETY

THE PREVENTION OF PUBLIC NUISANCE

THE PROTECTION OF CHILDREN

Persons under the age of 18 not permitted on the premises.





Alcohol may only be sold to individuals over the age of 18 with valid proof of identification with one of the following:

- A valid passport
- A photo driving license issued in a European Union Country
- A proof of age standard card system
- A citizen card, supported by the Home Office

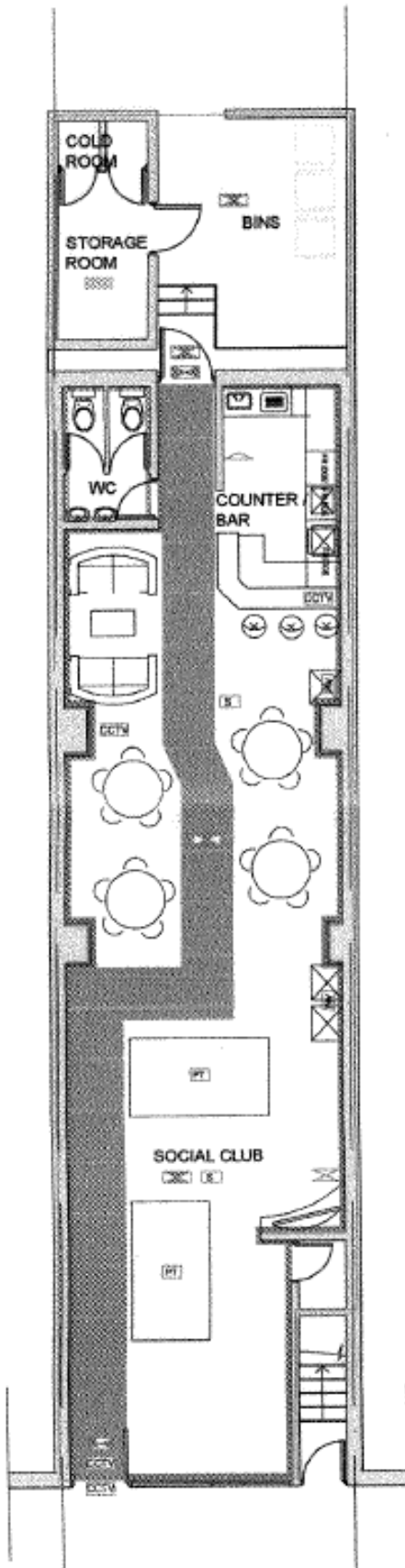
Annex 3 – Conditions attached after a hearing by the licensing authority

Annex 4 – Plans



-  DRINKING AREA
-  WC, PASSAGEWAY, ETC.
-  STORAGE ROOM
-  EXIT ROUTE
-  AMBIT OF LICENSED PREMISES
-  SMOKE DETECTOR
-  CCTV CAMERA
-  FIRE ESCAPE SIGN
-  SAFETY LIGHTING
-  9 LT WATER FIRE EXTINGUISHER
-  6 LT FOAM FIRE EXTINGUISHER
-  POOL TABLE
-  AMUSEMENT MACHINES